

APPLICATION FOR SPECIAL EXCEPTION

Surface Mining

| | |
|----------------------------------|---|
| Applicant Bubba Massey | Street Address of Property (if different address): <i>Calhoun Station Parkway</i> |
|----------------------------------|---|

| APPLICATION DATE | Present Zoning of Property | Legal Description of Property: | TAX PARCEL NUMBER | FLOOD ZONE | MAP/PLAT OF PROPERTY |
|------------------|----------------------------|--------------------------------|-------------------|------------|----------------------|
| 12-1-2022 | | See (Exhibit A) | 82B-04-001 | X | See (Exhibit B) |

Other Comments: As per Section 805 of the Madison County Zoning Ordinance.

Respectfully Submitted

Bubba Massey

Petition submitted to Madison County Planning and Development Commission on _____

Recommendation of Madison County Planning and Development Commission on Petition _____

Public Hearing date as established by the Madison County Board of Supervisors _____

Final disposition of Petition _____

MISSISSIPPI DEPARTMENT OF ENVIRONMENTAL QUALITY
OFFICE OF GEOLOGY
Mining and Reclamation Division
P. O. Box 2279
Jackson, Mississippi 39225-2279
(601) 961-5527

NOTICE OF EXEMPT OPERATION

This form shall be filed with the Office of Geology, Mining and Reclamation Division **only** for operations affecting 4 acres or less **and greater** than 1320 feet from another mine. **NOTE:** Local, county, federal or other state agencies may also require permits before mining can be done on your site. This is *your* responsibility.

Name of applicant/operator: Bubba Massey/Operator
Mailing address: 133 Brook Ridge Lane
Canton, Mississippi 39046
Telephone number: (601) 966-1280

Do you have any **other** exempt mining operations on file? yes no
Do you plan to file for a **permit** and expand this site later? yes no

LOCATION

SE 1/4 and SW 1/4 of SW 1/4 of Section 4, Township 8N Range 2E County MADISON

Include a map or aerial photo marked with site location with this form.

Name of land owner: Annie Ransburg
Mailing address: 947 Old Jackson Road
Canton, Mississippi 39046
Telephone number (601) - 668-2656

Date operation to begin January 2023 Date operation to end (estimated) June 2023
Material to be mined Dirt Number of acres to be mined <4.0 (A)*
Total acres to be affected by operation (mine, roads, storage, etc.) <4.0 (B)*
Is operation **closer** than 1,320 feet (1/4 mile) to another mine? no yes (C*)
Is there a **Dam** present and/or one to be constructed onsite? no yes

***If items A or B exceed 4 acres or you answered YES to C above, you need to apply for a MINING PERMIT.**

Applicant/operator: Bubby Massey By _____
Signature

Date: _____ Position _____

For Office of Geology use only

Date: _____ By _____

Mining and Reclamation Division



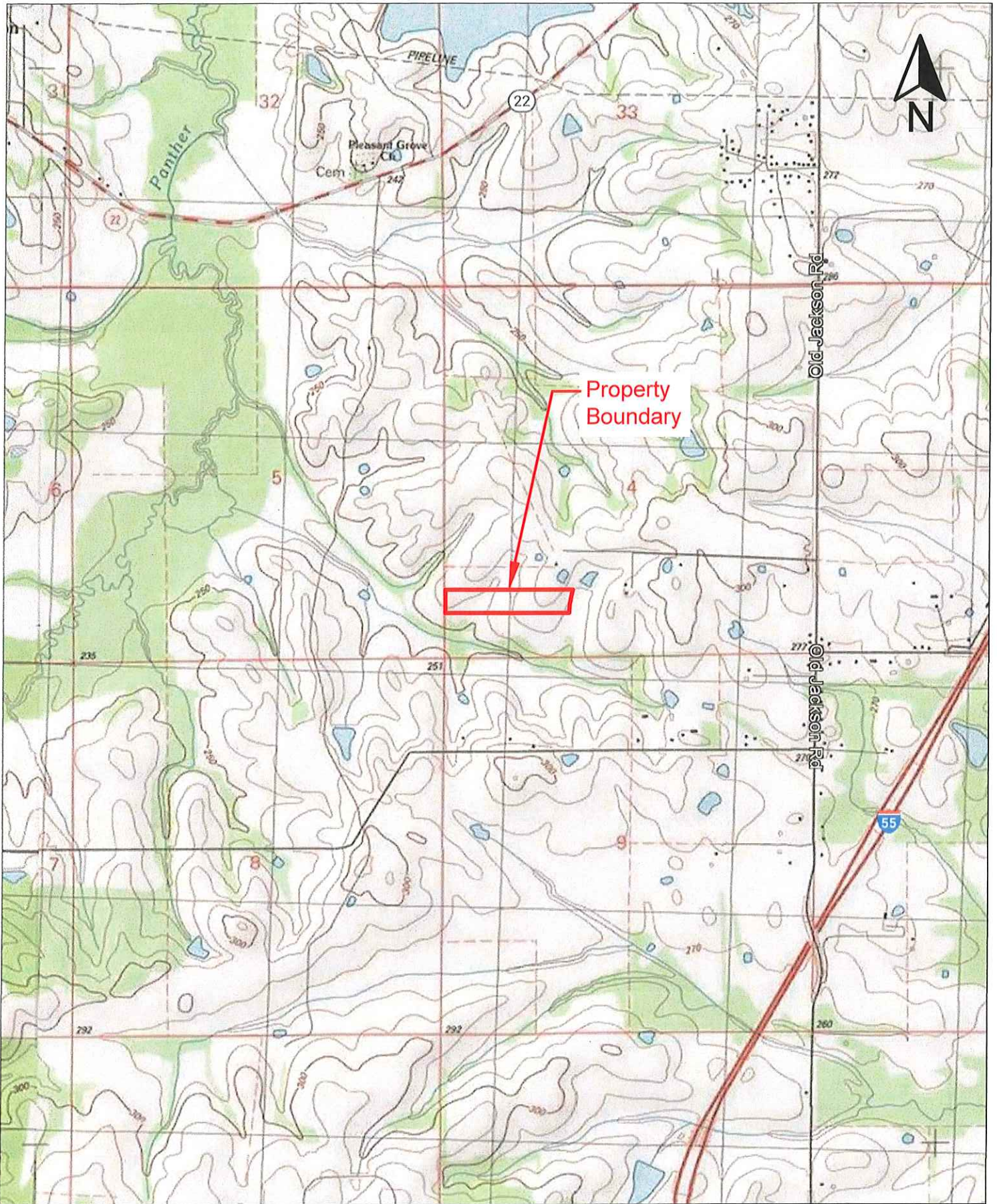

A portion of the property described below lying West of Calhoun Station Parkway:

A parcel of land lying and being situated in the S $\frac{1}{2}$ of the SW $\frac{1}{4}$ of the Section 4, T8N, R2E, Madison County, Mississippi, and being more particularly described as follows, to-wit:

Commencing at a found $\frac{1}{2}$ " rebar marking the SE corner of said S $\frac{1}{2}$, said rebar being S 89°56' 21" - 2621.40 feet along the south line of said Section 4 from a PK Nail 1.3 feet east of the centerline of Old Jackson Road marking the SE corner of said Section 4, N 80° 41' 05" W - 48.45 feet from an old fence corner, and N 11° 53' 22" E - 7.40 feet from a found $\frac{1}{2}$ " rebar in an old fence line, run thence N 00°38' 58" W along the east line of said S $\frac{1}{2}$ for a distance of 650.81 feet to a set $\frac{1}{2}$ " rebar being 39.8 west of an old fence line and Point of Beginning of the herein described parcel of land; thence continue N 00° 38' 58" W along said east line for a distance of 327.77 feet to a set $\frac{1}{2}$ " rebar being 33.6 feet west of said old fence line; thence run S 89° 49'10" W for a distance of 289.43 feet to a set $\frac{1}{2}$ " rebar; thence S 89° 50' 06" W for a distance of 2331.04 feet to a set $\frac{1}{2}$ " rebar on the west line of said Section 4 being 3.5 feet west of an old fence line and 26.1 feet east of the east line of Lot 18D of the Panther Creek Development; thence run S 00° 36' 53" E along said west line for a distance of 323.18 feet to a set $\frac{1}{2}$ " rebar being 18.0 feet west of said old fence line and 29.0 feet east of said east line; thence run N 89° 56' 01" E for a distance of 2620.71 feet to the Point of Beginning, containing 14.00 Acres, more or less.

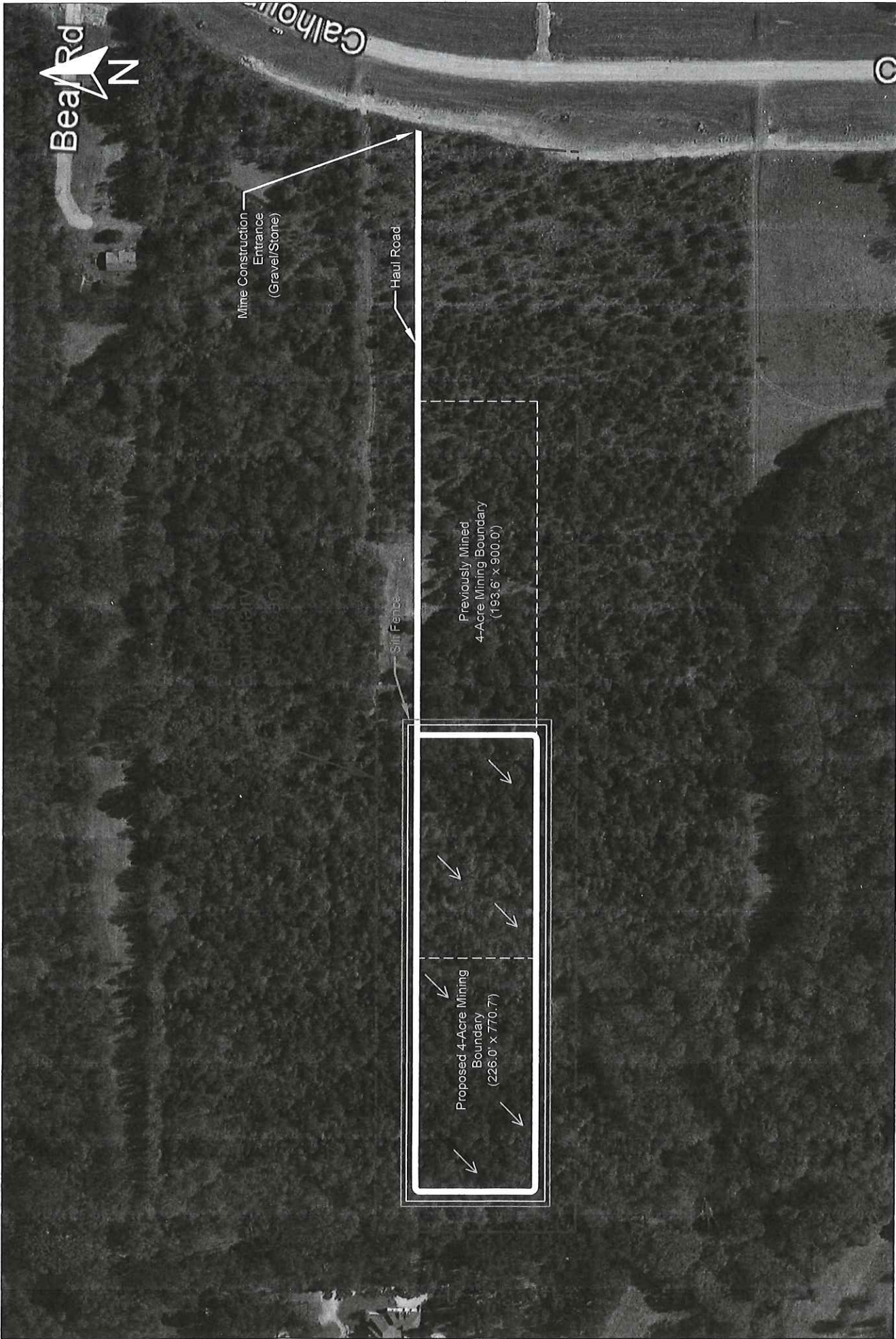

Figure Number: 3
 Figure Name: Site Detail Layout
 Project: 4-Acre Exempt Mine
 Drawn By: TF
 Date Drawn: 11/29/22

Bubba's Dirt - Ransburg Pit
 N 32° 33' 45.92", W 90° 06' 12.18"
 Gluckstadt, Madison County, MS



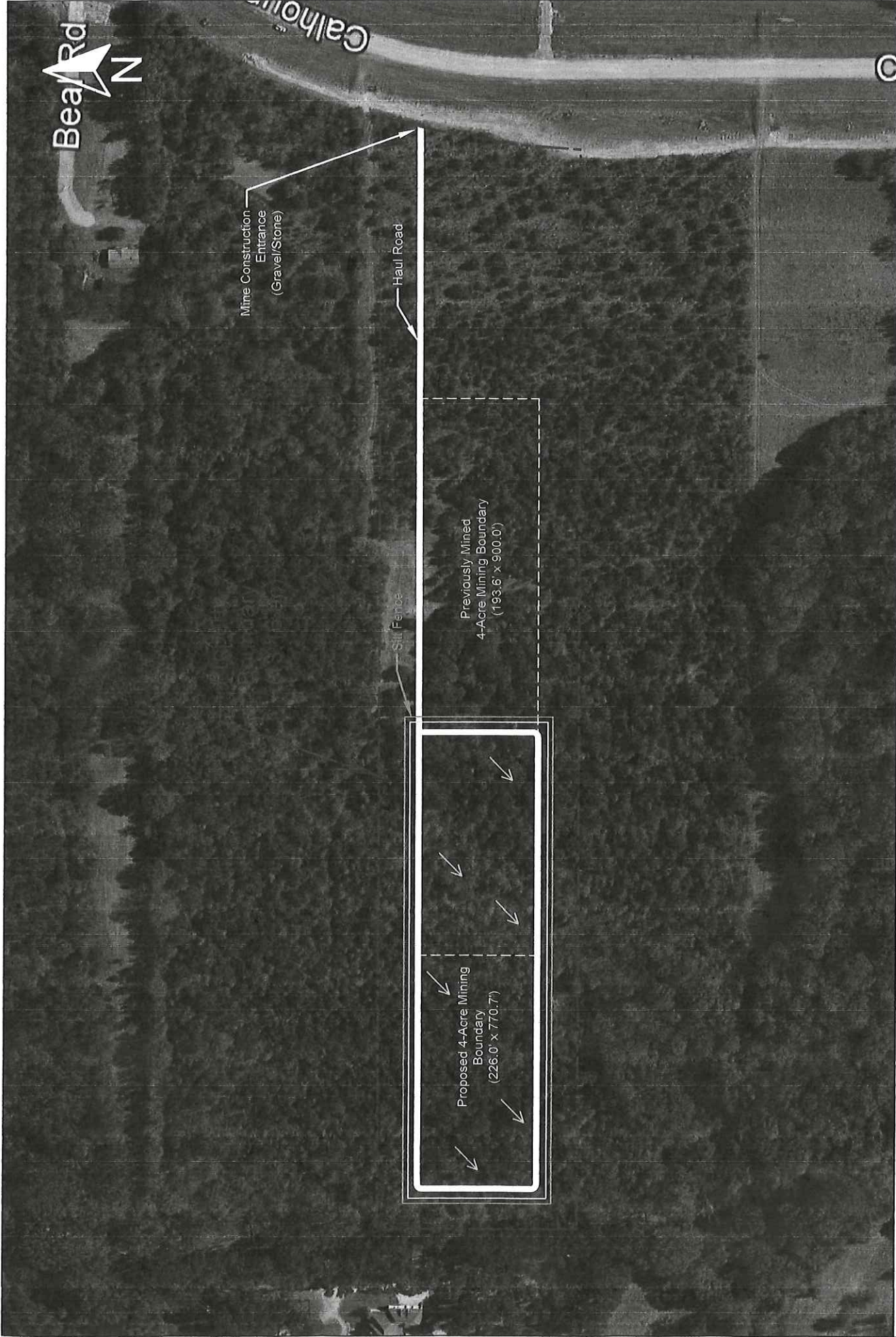

Figure Number: 3
 Figure Name: Site Detail Layout
 Project: 4-Acre Exempt Mine
 Drawn By: TF
 Date Drawn: 11/29/22

Bubba's Dirt - Ransburg Pit
 N 32° 33' 45.92", W 90° 06' 12.18"
 Gluckstadt, Madison County, MS

